

Daily Wraps

Rabu 20 Juli 2016

IHSG

Indeks Harga Saham Gabungan Selasa (19/7) naik 0,9% ke posisi 5172,83. Demikian saham-saham unggulan pada indeks LQ45 naik 1,2% ke posisi 891,05. Sepanjang perdagangan IHSG akhir pekan lalu sempat menyentuh level terendah 5133 dan level tertinggi 5194.

Prediksi

Analyst Vibiz Research Center melihat secara teknikal Indeks Harga Saham Gabungan (IHSG) rawan koreksi.

Mantapnya fundamental ekonomi dalam negeri yang terlihat dari data ekonomi terakhir seperti neraca perdagangan yang bertambah surplus serta cadangan devisa yang meningkat masih memberikan kenyamanan investor asing beli saham local disertai imbal hasil yang lumayan.

Namun diwaspadai terjadi koreksi oleh profit taking saham-saham yang nilainya sudah sangat tinggi.

Secara teknikal pergerakan IHSG untuk perdagangan selanjutnya, diperkirakan akan ada di kisaran support 5106-5139 dan resisten 5200-5228. Saham-saham yang menarik untuk dicermati hari ini: LSIP, SSMS, INTP dan ANTM.

TOP GAINERS

Code	Last	Change	%
SMGR	9525	550	6.10%
INCO	2470	120	5.10%
BMRI	10100	425	4.40%
INDF	7550	300	4.10%
BMTR	1130	35	3.20%

TOP LOSERS

Code	Last	Change	%
SMRA	1735	-70	-3.90%
PGAS	3000	-100	-3.20%
SILO	11000	-300	-2.70%
BSDE	2000	-50	-2.40%
ANTM	820	-20	-2.40%

GLOBAL INDICES

DJIA	18559.01	25.96	0.14%
S&P 500	2163.78	-3.11	-0.14%
NASDAQ	5036.37	-19.41	-0.38%
NIKKEI	16409.24	23.35	0.14%
ASX 200	5412.1	0.49	0.01%
KOSPI	2013.44	4.67	0.23%

IHSG

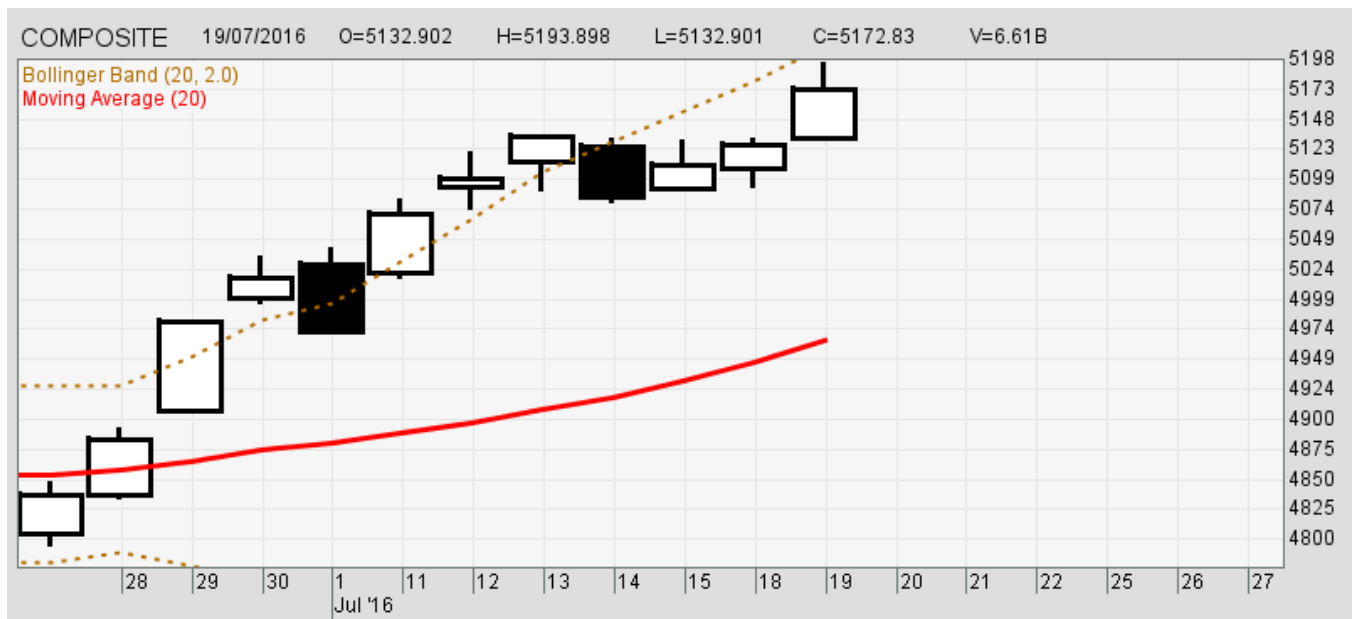

Indikator MACD masih di area positif bergerak naik dengan histogram positif. RSI bergerak datar di area atas dan stochastic konsolidasi di area jenuh beli. Candlestick telah membentuk bullish candle dibawah garis upper bolinger.

S2	S1	R1	R2
5106	5139	5200	5228

Recommendation

Technical Analysis

LSIP	1505	Buy
-------------	-------------	------------

LSIP terpantau ditutup menguat pada penutupan sebelumnya. Peluang naik masih terbuka dan rekomendasi Buy untukantisipasi terjadinya penguatan .

S2	S1	R1	R2
1423	1452	1517	1553

SSMS	1870	Buy
-------------	-------------	------------

SSMS terpantau ditutup menguat pada penutupan sebelumnya. Peluang naik masih terbuka dan rekomendasi Buy untukantisipasi terjadinya penguatan .

S2	S1	R1	R2
1835	1845	1870	1885

INTP	16715	Buy
-------------	--------------	------------

INTP terpantau ditutup flat pada penutupan sebelumnya. Peluang naik masih terbuka dan rekomendasi Buy untukantisipasi terjadinya penguatan ..

S2	S1	R1	R2
16300	16450	16750	16900

ANTM	836	Buy
------	-----	-----

ANTM terpantau ditutup melemah pada penutupan sebelumnya. Peluang naik masih terbuka dan rekomendasi Buy untukantisipasi terjadinya penguatan .

S2	S1	R1	R2
793	807	847	873

Analyst

Jul Allens
vibiznewsberita@gmail.com

Contact Us:

Phone: (021) 29034321
Fax: (021) 29034328
www.vibiznews.com

Disclaimer

The information provided on this report is not intended for distribution to, or use by, any person or entity in any jurisdiction or country where such distribution or use would be contrary to law or regulation or which would subject Vibiznews or any of its affiliates and subsidiaries to any registration requirement within such jurisdiction or country. Neither the information, nor any opinion contained in this report constitutes a solicitation, or offer by Vibiznews to buy or sell any securities, futures, options or other financial instruments or provide any investment advice or service. Disclaimer of Warranty and Limitation of Liability of The information on this report is provided "AS IS". Although the information provided on this report is obtained or compiled from sources Vibiznews believes to be reliable, Vibiznews does not guarantee the accuracy, validity, timeliness or completeness of any information or data made available on this report for any particular purpose. Neither Vibiznews, nor any of its directors, officers or employees, will be liable or have any responsibility of any kind for any loss or damage incurred by the viewer in the event of any failure or interruption of this site, or resulting from the act or omission of any other party involved in making this site or the data contained therein available to the viewer, or from any other cause relating to the access to, inability to access, or use of the report or these materials, whether or not the circumstances giving rise to such cause may have been within the control of Vibiznews or of any vendor providing software or services support. In no event will Vibiznews or any such parties be liable to the viewer for any direct, special, indirect, consequential, incidental damages or any other damages of any kind even if Vibiznews have been advised of the possibility there of.